

**NOTICE!!**

**These documents have been scanned!**

**Do not place un-scanned documents beneath this notice!**

**Do not remove this notice from this file!**

GPO Jacket No. 560-102  
Print Order 61540  
Rise Business Services, LLC  
Job=AZ15 5/30/2019



Box Number= AZ15104



Claim Begin-End: AMC371568-AMC371569

**1 Initial Receipt**



AZ15104-2

AMC371533-AMC371978

**United States Department of the Interior**  
**Bureau of Land Management**  
 BUSINESS & SUPPORT SVCS DIV  
 ONE N CENTRAL AVE  
 PHOENIX, AZ 85004 -2203  
 Phone: (602) 417-9200

Receipt

No: 1269712

<b>Transaction #:</b> 1313063	<b>ENTERED IN COMPUTER</b>
<b>Date of Transaction:</b> 04/21/2006	
<b>CUSTOMER:</b> DANIEL WELCH 492 N FALCON DR HIGLEY, AZ 85236	APR 28 2006 PB

LINE #	QTY	DESCRIPTION	REMARKS	UNIT PRICE	TOTAL
1	2.00	LOCATABLE MINERALS / MINING CLAIMS- NEW, UNADJUD, ONE OR MORE AUTH NOS / NEW MINING CLAIM PROCESSING FEE \$15 (1930) <b>CASES:</b> AMC371568/\$15.00, AMC371569/\$15.00		- n/a -	30.00
2	2.00	LOCATABLE MINERALS / MINING CLAIMS- NEW, UNADJUD, ONE OR MORE AUTH NOS / NEW MINING CLAIM LOCATION FEE \$30 (1993) <b>CASES:</b> AMC371568/\$30.00, AMC371569/\$30.00		- n/a -	60.00
3	2.00	LOCATABLE MINERALS / MINING CLAIMS- NEW, UNADJUD, ONE OR MORE AUTH NOS / NEW MINING CLM MAINT FEE \$125 (1993) <b>CASES:</b> AMC371568/\$125.00, AMC371569/\$125.00	MAIN 2006 (1)	- n/a -	250.00
<b>TOTAL:</b>					<b>\$340.00</b>

PAYMENT INFORMATION			
NOTE: Items will appear on credit card statement as "Bureau of Land Management".			
1	<b>AMOUNT:</b>	\$340.00	<b>POSTMARKED:</b> N/A
	<b>TYPE:</b>	CREDIT CARD	<b>RECEIVED:</b> 04/21/2006
	<b>NAME:</b>	WELCH, DANIEL 492 N FALCON DR HIGLEY AZ 85236	
	<b>CARD NO:</b>	XXXXXXXXXXXX5143	<b>AUTH CODE:</b> 021248
	<b>NAME ON CARD:</b>	WELCH/DANIEL A	
	<b>EXPIRES:</b>	03/31/2009	
	<b>SIGNATURE:</b>		

REMARKS

This receipt was generated by the automated BLM Collections and Billing System and is a paper representation of a portion of the official electronic record contained therein.

**NOTICE!!**

**These documents have been scanned!**

**Do not place un-scanned documents beneath this notice!**

**Do not remove this notice from this file!**

GPO Jacket No. 560-102  
Print Order 61540  
Rise Business Services, LLC  
Job=AZ15 5/30/2019



Box Number= AZ15104



Claim Begin-End: AMC371568-AMC371569

**2 Correspondence**



AZ15104-2

AMC371533-AMC371978

**NO  
DOCUMENTS  
FOUND**

NO DOCUMENTS FOUND  
NO DOCUMENTS FOUND

**NOTICE!!**

**These documents have been scanned!**

**Do not place un-scanned documents beneath this notice!**

**Do not remove this notice from this file!**

GPO Jacket No. 560-102  
Print Order 61540  
Rise Business Services, LLC  
Job=AZ15 5/30/2019



Box Number= AZ15104



Claim Begin-End: AMC371568-AMC371569

**3 Transfers**



AZ15104-2

AMC371533-AMC371978

**NO  
DOCUMENTS  
FOUND**

NO DOCUMENTS FOUND  
NO DOCUMENTS FOUND

**NOTICE!!**

**These documents have been scanned!**

**Do not place un-scanned documents beneath this notice!**

**Do not remove this notice from this file!**

GPO Jacket No. 560-102  
Print Order 61540  
Rise Business Services, LLC  
Job=AZ15 5/30/2019



Box Number= AZ15104



Claim Begin-End: AMC371568-AMC371569

**4 Annual Filings**



AZ15104-2

AMC371533-AMC371978

DEPARTMENT OF THE INTERIOR  
BUREAU OF LAND MANAGEMENT  
MINING CLAIMS

Run Date/Time: 8/16/2019

MC Maintenance Fees Paid Through the BLM Pay Portal  
(by Date Paid)

Page 20 Of 122

**CBS Receipt: 4528773**

Printed For Lead File # AMC371568

Agency Tracking ID: 1565363729

Assessment Year: 2020

Number of BLM Serial Nr: 20

Paid On: 8/9/2019

Total Amount Paid: \$3,300.00

Claim Name	BLM Serial No	Lead File No	Amount Paid
MOLLY MARIE	AMC364075	AMC364075	\$165.00
MOLLY MARIE #2	AMC364289	AMC364289	\$165.00
MOLLY MARIE #3	AMC364290	AMC364289	\$165.00
MOLLY MARIE #4	AMC364346	AMC364346	\$165.00
MOLLY MARIE #5	AMC364467	AMC364467	\$165.00
MOLLY MARIE #6	AMC364468	AMC364467	\$165.00
MOLLY MARIE #7	AMC365109	AMC365109	\$165.00
MOLLY MARIE #8	AMC365110	AMC365109	\$165.00
MOLLY MARIE #9	AMC365111	AMC365109	\$165.00
MOLLY MARIE #10	AMC365112	AMC365109	\$165.00
MOLLY MARIE 11	AMC371568	AMC371568	\$165.00
TOOTIE 1	AMC371569	AMC371568	\$165.00
MOLLY MARIE #12	AMC372854	AMC372854	\$165.00
MOLLY MARIE #13	AMC372855	AMC372854	\$165.00
MOLLY MARIE #14	AMC372856	AMC372854	\$165.00
MOLLY MARIE #15	AMC372857	AMC372854	\$165.00
MOLLY MARIE #16	AMC372858	AMC372854	\$165.00
TOOTIE 2	AMC373189	AMC373189	\$165.00
MOLLY MARIE #25	AMC390536	AMC390536	\$165.00
MOLLY MARIE #26	AMC390537	AMC390536	\$165.00



**United States Department of the Interior**  
**Bureau of Land Management**  
 BUSINESS & SUPPORT SVCS DIV  
 ONE N CENTRAL AVE SUITE 800  
 PHOENIX, AZ 85004 -4427  
 Phone: 602-417-9200

Receipt	
No:	4528773

<b>Transaction #:</b> 4649595	
<b>Date of Transaction:</b> 08/09/2019	
<b>CUSTOMER:</b>	
DANIEL A WELCH 492 N. FALCON GILBERT, AZ 85234 US	

LINE #	QTY	DESCRIPTION	REMARKS	UNIT PRICE	TOTAL
1	1.00	LOCATABLE MINERALS / MINING CLAIMS- NOT NEW-UNADJUD, ONE AUTH NO. ONLY / MINING CLAIM MONEY RECEIVED <b>CASES: AMC364075/\$3300.00</b>		- n/a -	3300.00
<b>TOTAL:</b>					<b>\$3,300.00</b>

PAYMENT INFORMATION			
NOTE: Items will appear on credit card statement as "BLM O Mining Claim".			
1	AMOUNT:	3300.00	POSTMARKED: N/A
	TYPE:	CREDIT CARD	RECEIVED: 08/09/2019
	NAME:	DANIEL A WELCH 492 N. FALCON GILBERT AZ 85234 US	
	CARD NO:	XXXXXXXXXXXX6063	AUTH CODE: 07056C
	NAME ON CARD:	DANIEL A WELCH	
	SIGNATURE:	INTERNET	

REMARKS

This receipt was generated by the automated BLM Collections and Billing System and is a paper representation of a portion of the official electronic record contained therein.

DEPARTMENT OF THE INTERIOR  
BUREAU OF LAND MANAGEMENT  
MINING CLAIMS

Run Date/Time: 8/20/2018

MC Maintenance Fees Paid Through the BLM Pay Portal  
(by Date Paid)

Page 178 Of 316

**CBS Receipt: 4234485**

Printed For Lead File # AMC371568

Agency Tracking ID: 1534215144

Assessment Year: 2019

Number of BLM Serial Nr: 20

Paid On: 8/14/2018

Total Amount Paid: \$3,100.00

Claim Name	BLM Serial No	Lead File No	Amount Paid
MOLLY MARIE	AMC364075	AMC364075	\$155.00
MOLLY MARIE #2	AMC364289	AMC364289	\$155.00
MOLLY MARIE #3	AMC364290	AMC364289	\$155.00
MOLLY MARIE #4	AMC364346	AMC364346	\$155.00
MOLLY MARIE #5	AMC364467	AMC364467	\$155.00
MOLLY MARIE #6	AMC364468	AMC364467	\$155.00
MOLLY MARIE #7	AMC365109	AMC365109	\$155.00
MOLLY MARIE #8	AMC365110	AMC365109	\$155.00
MOLLY MARIE #9	AMC365111	AMC365109	\$155.00
MOLLY MARIE #10	AMC365112	AMC365109	\$155.00
MOLLY MARIE 11	AMC371568	AMC371568	\$155.00
TOOTIE 1	AMC371569	AMC371568	\$155.00
MOLLY MARIE #12	AMC372854	AMC372854	\$155.00
MOLLY MARIE #13	AMC372855	AMC372854	\$155.00
MOLLY MARIE #14	AMC372856	AMC372854	\$155.00
MOLLY MARIE #15	AMC372857	AMC372854	\$155.00
MOLLY MARIE #16	AMC372858	AMC372854	\$155.00
TOOTIE 2	AMC373189	AMC373189	\$155.00
MOLLY MARIE #25	AMC390536	AMC390536	\$155.00
MOLLY MARIE #26	AMC390537	AMC390536	\$155.00

**United States Department of the Interior**

**Bureau of Land Management**

BUSINESS & SUPPORT SVCS DIV

ONE N CENTRAL AVE SUITE 800

PHOENIX, AZ 85004 -4427

Phone: 602-417-9200

Receipt

No:

4234485

<b>Transaction #:</b> 4349837	
<b>Date of Transaction:</b> 08/13/2018	
CUSTOMER:	
DANIEL A. WELCH 492 N. FALCON GILBERT, AZ 85234 US	

LINE #	QTY	DESCRIPTION	REMARKS	UNIT PRICE	TOTAL
1	1.00	LOCATABLE MINERALS / MINING CLAIMS- NOT NEW-UNADJUD, ONE AUTH NO. ONLY / MINING CLAIM MONEY RECEIVED <b>CASES: AMC364075/\$3100.00</b>		- n/a -	3100.00
<b>TOTAL:</b>					<b>\$3,100.00</b>

PAYMENT INFORMATION			
NOTE: Items will appear on credit card statement as "BLM O Mining Claim".			
1	AMOUNT:	3100.00	POSTMARKED: N/A
	TYPE:	CREDIT CARD	RECEIVED: 08/13/2018
	NAME:	DANIEL A. WELCH 492 N. FALCON GILBERT AZ 85234 US	
	CARD NO:	XXXXXXXXXXXX6063	AUTH CODE: 06089C
	NAME ON CARD:	DANIEL A. WELCH	
	SIGNATURE:		

REMARKS

This receipt was generated by the automated BLM Collections and Billing System and is a paper representation of a portion of the official electronic record contained therein.

Run Date: 08/28/17

Run Time: 12:44 PM

**DEPARTMENT OF THE INTERIOR  
BUREAU OF LAND MANAGEMENT  
MINING CLAIMS**

**MC Maintenance Fees Paid Through the BLM Pay Portal**

**CBS Receipt: 3951296**

Printed For Lead File # AMC371568

Agency Tracking ID: 1503458575

Assessment Year: 2018

Number of BLM Serial Nr: 20

Paid On: 08/22/2017

Total Amount Paid: \$3,100.00

Claim Name	BLM Serial No	Lead File No	Amount Paid
MOLLY MARIE	AMC364075	AMC364075	\$155.00
MOLLY MARIE #2	AMC364289	AMC364289	\$155.00
MOLLY MARIE #3	AMC364290	AMC364289	\$155.00
MOLLY MARIE #4	AMC364346	AMC364346	\$155.00
MOLLY MARIE #5	AMC364467	AMC364467	\$155.00
MOLLY MARIE #6	AMC364468	AMC364467	\$155.00
MOLLY MARIE #7	AMC365109	AMC365109	\$155.00
MOLLY MARIE #8	AMC365110	AMC365109	\$155.00
MOLLY MARIE #9	AMC365111	AMC365109	\$155.00
MOLLY MARIE #10	AMC365112	AMC365109	\$155.00
MOLLY MARIE 11	AMC371568	AMC371568	\$155.00
TOOTIE 1	AMC371569	AMC371568	\$155.00
MOLLY MARIE #12	AMC372854	AMC372854	\$155.00
MOLLY MARIE #13	AMC372855	AMC372854	\$155.00
MOLLY MARIE #14	AMC372856	AMC372854	\$155.00
MOLLY MARIE #15	AMC372857	AMC372854	\$155.00
MOLLY MARIE #16	AMC372858	AMC372854	\$155.00
TOOTIE 2	AMC373189	AMC373189	\$155.00
MOLLY MARIE #25	AMC390536	AMC390536	\$155.00
MOLLY MARIE #26	AMC390537	AMC390536	\$155.00

**United States Department of the Interior**  
**Bureau of Land Management**  
 BUSINESS & SUPPORT SVCS DIV  
 ONE N CENTRAL AVE SUITE 800  
 PHOENIX, AZ 85004 -4427  
 Phone: 602-417-9200

Receipt

No: 3951296

<b>Transaction #:</b> 4061025	
<b>Date of Transaction:</b> 08/22/2017	
<b>CUSTOMER:</b>	
DANIEL A WELCH 492 N FALCON GILBERT, AZ 85234 US	

LINE #	QTY	DESCRIPTION	REMARKS	UNIT PRICE	TOTAL
1	1.00	LOCATABLE MINERALS / MINING CLAIMS- NOT NEW-UNADJUD, ONE AUTH NO. ONLY / MINING CLAIM MONEY RECEIVED <b>CASES:</b> AMC371569/\$3100.00		- n/a -	3100.00
<b>TOTAL:</b>					<b>\$3,100.00</b>

PAYMENT INFORMATION			
NOTE: Items will appear on credit card statement as "BLM O Mining Claim".			
1	AMOUNT:	3100.00	POSTMARKED: N/A
	TYPE:	CREDIT CARD	RECEIVED: 08/22/2017
	NAME:	DANIEL A WELCH 492 N FALCON GILBERT AZ 85234 US	
	CARD NO:	XXXXXXXXXXXX6063	AUTH CODE: 09519C
	NAME ON CARD:	DANIEL A WELCH	
	EXPIRES:	02/2020	
	SIGNATURE:		

REMARKS

This receipt was generated by the automated BLM Collections and Billing System and is a paper representation of a portion of the official electronic record contained therein.

Run Date: 08/25/16

Run Time: 05:50 AM

**DEPARTMENT OF THE INTERIOR  
BUREAU OF LAND MANAGEMENT  
MINING CLAIMS**

**MC Maintenance Fees Paid Through the BLM Pay Portal**

**CBS Receipt: 3624047**

Printed For Lead File # **AMC371568**

Agency Tracking ID: 1470710536

Assessment Year: 2017

Number of BLM Serial Nr: 20

Paid On: 08/08/2016

Total Amount Paid: \$3,100.00

<b>Claim Name</b>	<b>BLM Serial No</b>	<b>Lead File No</b>	<b>Amount Paid</b>
MOLLY MARIE	AMC364075	AMC364075	\$155.00
MOLLY MARIE #2	AMC364289	AMC364289	\$155.00
MOLLY MARIE #3	AMC364290	AMC364289	\$155.00
MOLLY MARIE #4	AMC364346	AMC364346	\$155.00
MOLLY MARIE #5	AMC364467	AMC364467	\$155.00
MOLLY MARIE #6	AMC364468	AMC364467	\$155.00
MOLLY MARIE #7	AMC365109	AMC365109	\$155.00
MOLLY MARIE #8	AMC365110	AMC365109	\$155.00
MOLLY MARIE #9	AMC365111	AMC365109	\$155.00
MOLLY MARIE #10	AMC365112	AMC365109	\$155.00
MOLLY MARIE 11	AMC371568	AMC371568	\$155.00
TOOTIE 1	AMC371569	AMC371568	\$155.00
MOLLY MARIE #12	AMC372854	AMC372854	\$155.00
MOLLY MARIE #13	AMC372855	AMC372854	\$155.00
MOLLY MARIE #14	AMC372856	AMC372854	\$155.00
MOLLY MARIE #15	AMC372857	AMC372854	\$155.00
MOLLY MARIE #16	AMC372858	AMC372854	\$155.00
TOOTIE 2	AMC373189	AMC373189	\$155.00
MOLLY MARIE #25	AMC390536	AMC390536	\$155.00
MOLLY MARIE #26	AMC390537	AMC390536	\$155.00

**United States Department of the Interior**  
**Bureau of Land Management**  
 BUSINESS & SUPPORT SVCS DIV  
 ONE N CENTRAL AVE SUITE 800  
 PHOENIX, AZ 85004 -4427  
 Phone: (602) 417-9200

Receipt

No: 3624047

<b>Transaction #:</b> 3727787	
<b>Date of Transaction:</b> 08/08/2016	
<b>CUSTOMER:</b>	
	DANIEL A WELCH 492 N. FALCON DR. GILBERT, AZ 85234 US

LINE #	QTY	DESCRIPTION	REMARKS	UNIT PRICE	TOTAL
1	1.00	LOCATABLE MINERALS / MINING CLAIMS- NOT NEW-UNADJUD, ONE AUTH NO. ONLY / MINING CLAIM MONEY RECEIVED CASES: AMC371569/\$3100.00		- n/a -	3100.00
<b>TOTAL:</b>					<b>\$3,100.00</b>

PAYMENT INFORMATION			
NOTE: Items will appear on credit card statement as "BLM O Mining Claim".			
1	AMOUNT:	3100.00	POSTMARKED: N/A
	TYPE:	CREDIT CARD	RECEIVED: 08/08/2016
	NAME:	DANIEL A WELCH 492 N. FALCON DR. GILBERT AZ 85234 US	
	CARD NO:	XXXXXXXXXXXX6063	AUTH CODE: 03608C
	NAME ON CARD:	DANIEL A WELCH	
	EXPIRES:	02/2017	
	SIGNATURE:		

REMARKS

This receipt was generated by the automated BLM Collections and Billing System and is a paper representation of a portion of the official electronic record contained therein.

364075  
 364289  
 364346  
 364467  
 365109  
 371568

**MAINTENANCE FEE PAYMENT**

Claimant Name: Daniel A. Welch

Address: 492 N. Falcon Dr.

City: Gilbert State: AZ Zip: 85234

Telephone: 480-622-8051

E-mail address: danwelch59@yahoo.com

Signature: *Daniel A. Welch*

Check here if this is a change of address.

RECEIVED  
 IN AZ STATE OFFICE  
 PHOENIX, ARIZONA  
 AUG 17 A 11: 24  
 BLM  
 Date  
 Stamp

LINE NO.	AMC NUMBER	CLAIM/SITE NAME	COUNTY RECORDER DATA (If available)	TWP	RNG	SEC
1	364075	Molly Marie	2005-0009680	2N	9E	29
2	364289	Molly Marie #2	2005-0133542	2N	9E	29
3	364290	Molly Marie #3	2005-0126304	2N	9E	32
4	364346	Molly Marie #4	2005-0204223	2N	9E	29
5	364467	Molly Marie #5	2005-0204224	2N	9E	29
6	364468	Molly Marie #6	2005-0204225	2N	9E	30
7	365109	Molly Marie #7	2005-0302011	2N	9E	30
8	365110	Molly Marie #8	2005-0302012	2N	9E	30
9	365111	Molly Marie #9	2005-0302013	2N	9E	29
10	365112	Molly Marie #10	2005-0506935	2N	9E	29

List additional claims on Form MCF114.

**Bureau of Land Management**  
**Arizona State Office**  
[www.az.blm.gov](http://www.az.blm.gov)

No. of Claims: 20 x \$155 = \$3100.00  
 Check No: CC Init. JML  
 Receipt No.: 3368578  
 For BLM Use Only

Form: MCF112  
 Revised July 2005

This form is available from the **Arizona Department of Mines and Mineral Resources** and may be reproduced.

ENTERED  
 AUG 20 2005  
 BY: RE



**SUPPLEMENTAL ATTACHMENT**

May be used with the following forms for listing additional mining claims:

Check One.

- Affidavit of Performance of Annual Work
- Maintenance Fee Payment
- Notice of Intent to Hold Mining Claims
- Notice of Non-Liability for Labor and Materials Furnished

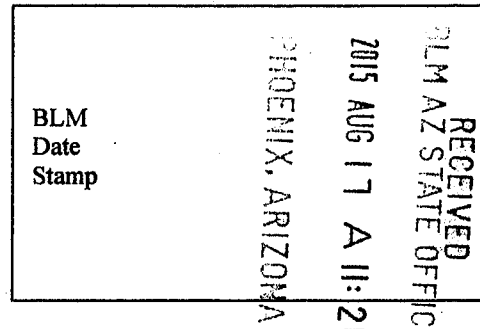

LINE NO.	AMC NUMBER	CLAIM/SITE NAME	COUNTY RECORDER DATA (If available)	TWP	RNG	SEC
11	371568	Molly Marie #11	2006-0535390	2N	9E	29
12	372854	Molly Marie #12	2006-0895103	2N	9E	29
13	372855	Molly Marie #13	2006-0895104	2N	9E	29
14	372856	Molly Marie #14	2006-0895105	2N	9E	29
15	372857	Molly Marie #15	2006-0895106	2N	9E	29
16	372858	Molly Marie #16	2006-0895107	2N	9E	29
17	390536	Molly Marie #25	2008-0299109	2N	9E	20
18	390537	Molly Marie #26	2008-0299108	2N	9E	20
19	371569	Tootie #1	2006-0535389	2N	9E	30
20	373189	Tootie #2	2006-0964277	2N	9E	30

**Form MCF114**  
Revised June 2005

**United States Department of the Interior**  
**Bureau of Land Management**  
 LANDS/RECREATION & PLANNING  
 ONE N CENTRAL AVE  
 PHOENIX, AZ 85004 -2203  
 Phone: 602-417-9200

Receipt

No: 3368518

<b>Transaction #:</b> 3466613	
<b>Date of Transaction:</b> 08/17/2015	
<b>CUSTOMER:</b>	
DANIEL WELCH 492 N FALCON DR GILBERT, AZ 85234-7638 US	

LINE #	QTY	DESCRIPTION	REMARKS	UNIT PRICE	TOTAL
1	1.00	LOCATABLE MINERALS / MINING CLAIMS- NOT NEW-UNADJUD, ONE AUTH NO. ONLY / MINING CLAIM MONEY RECEIVED CASES: AMC364075/\$3100.00	MAINT 2016/20	- n/a -	3100.00
<b>TOTAL:</b>					<b>\$3,100.00</b>

PAYMENT INFORMATION			
NOTE: Items will appear on credit card statement as "Bureau of Land Mgmt CO".			
1	AMOUNT:	3100.00	POSTMARKED: N/A
	TYPE:	CREDIT CARD	RECEIVED: 08/17/2015
	NAME:	WELCH, DANIEL 492 N FALCON DR GILBERT AZ 85234-7638 US	
	CARD NO:	XXXXXXXXXXXX6063	AUTH CODE: 02265C
	NAME ON CARD:	DANIEL A WELCH	
	EXPIRES:	02/2017	
	SIGNATURE:		

REMARKS

This receipt was generated by the automated BLM Collections and Billing System and is a paper representation of a portion of the official electronic record contained therein.

364075  
 - 372854 364289  
 390536 364346  
 371568 364467  
 373189 365109  
 371568

**MAINTENANCE FEE PAYMENT**

Claimant Name: Daniel A. Welch  
 Address: 492 N. Falcon Dr.  
 City: Gilbert State: AZ Zip: 85234  
 Telephone: 480-497-3547  
 E-mail address: danwelch59@yahoo.com  
 Signature: *Daniel A. Welch*

RECEIVED  
 I.M. AZ STATE OFFICE  
 2014 AUG 27 A 11: 12  
 PHOENIX, ARIZONA  
 BLM  
 Date  
 Stamp

Check here if this is a change of address.

LINE NO.	AMC NUMBER	CLAIM/SITE NAME	COUNTY RECORDER DATA (If available)	TWP	RNG	SEC
1	364075	Molly Marie	2005-0009680	2N	9E	29
2	364289	Molly Marie #2	2005-0133542	2N	9E	29
3	364290	Molly Marie #3	2005-0126304	2N	9E	32
4	364346	Molly Marie #4	2005-0204223	2N	9E	29
5	364467	Molly Marie #5	2005-0204224	2N	9E	29
6	364468	Molly Marie #6	2005-0204225	2N	9E	30
7	365109	Molly Marie #7	2005-0302011	2N	9E	30
8	365110	Molly Marie #8	2005-0302012	2N	9E	30
9	365111	Molly Marie #9	2005-0302013	2N	9E	29
10	365112	Molly Marie #10	2005-0506935	2N	9E	29

List additional claims on Form MCF114.

Bureau of Land Management  
 Arizona State Office  
[www.az.blm.gov](http://www.az.blm.gov)

No. of Claims: 20 x \$155 = \$3100.00  
 Check No: CC Init. SC  
 Receipt No.: 3113948  
 For BLM Use Only

Form: MCF112  
 Revised July 2005

This form is available from the Arizona Department of Mines and Mineral Resources and may be reproduced.

ENTERED  
 AUG 29 2014  
 BY: AT

**SUPPLEMENTAL ATTACHMENT**

May be used with the following forms for listing additional mining claims:

Check One.

- Affidavit of Performance of Annual Work
- Maintenance Fee Payment
- Notice of Intent to Hold Mining Claims
- Notice of Non-Liability for Labor and Materials Furnished

BLM  
Date  
Stamp

RECEIVED  
 MARAZ STATE OFFICE  
 2014 AUG 27 A 11:52  
 PHOENIX, ARIZONA

LINE NO.	AMC NUMBER	CLAIM/SITE NAME	COUNTY RECORDER DATA (If available)	TWP	RNG	SEC
11	371568	Molly Marie #11	2006-0535390	2N	9E	29
12	372854	Molly Marie #12	2006-0895103	2N	9E	29
13	372855	Molly Marie #13	2006-0895104	2N	9E	29
14	372856	Molly Marie #14	2006-0895105	2N	9E	29
15	372857	Molly Marie #15	2006-0895106	2N	9E	29
16	372858	Molly Marie #16	2006-0895107	2N	9E	29
17	390536	Molly Marie #25	2008-0299109	2N	9E	20
18	390537	Molly Marie #26	2008-0299108	2N	9E	20
19	371569	Tootie #1	2006-0535389	2N	9E	30
20	373189	Tootie #2	2006-0964277	2N	9E	30

**Form MCF114**  
Revised June 2005

This form is available from the Arizona Department of Mines & Mineral Resources and may be reproduced.

**United States Department of the Interior**  
**Bureau of Land Management**  
 LANDS/RECREATION & PLANNING  
 ONE N CENTRAL AVE  
 PHOENIX, AZ 85004 -2203  
 Phone: 602-417-9200

Receipt

No: 3113948

<b>Transaction #:</b> 3205680	
<b>Date of Transaction:</b> 08/27/2014	
CUSTOMER:	
DANIEL WELCH 492 N FALCON DR GILBERT, AZ 85234-7638 US	

LINE #	QTY	DESCRIPTION	REMARKS	UNIT PRICE	TOTAL
1	1.00	LOCATABLE MINERALS / MINING CLAIMS- NOT NEW-UNADJUD, ONE AUTH NO. ONLY / MINING CLAIM MONEY RECEIVED <b>CASES: AMC364075/\$3100.00</b>	MAINT (20) 2015	- n/a -	3100.00
<b>TOTAL:</b>					<b>\$3,100.00</b>

PAYMENT INFORMATION			
NOTE: Items will appear on credit card statement as "Bureau of Land Mgmt CO".			
1	AMOUNT:	3100.00	POSTMARKED: N/A
	TYPE:	CREDIT CARD	RECEIVED: 08/27/2014
	NAME:	WELCH, DANIEL 492 N FALCON DR GILBERT AZ 85234-7638 US	
	CARD NO:	XXXXXXXXXXXX5707	AUTH CODE: 03871D
	NAME ON CARD:	DANIEL WELCH	
	EXPIRES:	02/2017	
	SIGNATURE:		

REMARKS

This receipt was generated by the automated BLM Collections and Billing System and is a paper representation of a portion of the official electronic record contained therein.

364075  
 - 372854 364289  
 390536 364346  
 371568 364467  
 373189 365109  
 371568

**MAINTENANCE FEE PAYMENT**

Claimant Name: Daniel A. Welch  
 Address: 492 N. Falcon Dr.  
 City: Gilbert State: AZ Zip: 85234  
 Telephone: 480-497-3547  
 E-mail address: danwelch59@yahoo.com

Signature: *Daniel A. Welch*

Check here if this is a change of address.

RECEIVED  
 U.S. ARIZONA STATE OFFICE  
 2014 AUG 27 A 11:12  
 PHOENIX, ARIZONA  
 BLM  
 Date  
 Stamp

LINE NO.	AMC NUMBER	CLAIM/SITE NAME	COUNTY RECORDER DATA (If available)	TWP	RNG	SEC
1	364075	Molly Marie	2005-0009680	2N	9E	29
2	364289	Molly Marie #2	2005-0133542	2N	9E	29
3	364290	Molly Marie #3	2005-0126304	2N	9E	32
4	364346	Molly Marie #4	2005-0204223	2N	9E	29
5	364467	Molly Marie #5	2005-0204224	2N	9E	29
6	364468	Molly Marie #6	2005-0204225	2N	9E	30
7	365109	Molly Marie #7	2005-0302011	2N	9E	30
8	365110	Molly Marie #8	2005-0302012	2N	9E	30
9	365111	Molly Marie #9	2005-0302013	2N	9E	29
10	365112	Molly Marie #10	2005-0506935	2N	9E	29

List additional claims on Form MCF114.

Bureau of Land Management  
 Arizona State Office  
[www.az.blm.gov](http://www.az.blm.gov)

No. of Claims: 20 x \$155 = \$3100.00  
 Check No: CC Init. SC  
 Receipt No.: 3113948  
 For BLM Use Only

Form: MCF112  
 Revised July 2005

This form is available from the Arizona Department of Mines and Mineral Resources and may be reproduced.

ENTERED  
 AUG 29 2014  
 BY: AT

**SUPPLEMENTAL ATTACHMENT**

May be used with the following forms for listing additional mining claims:

Check One.

- Affidavit of Performance of Annual Work
- Maintenance Fee Payment
- Notice of Intent to Hold Mining Claims
- Notice of Non-Liability for Labor and Materials Furnished

BLM  
Date  
Stamp

RECEIVED  
M AZ STATE OFFICE  
2014 AUG 27 A 11:52  
PHOENIX, ARIZONA

LINE NO.	AMC NUMBER	CLAIM/SITE NAME	COUNTY RECORDER DATA (If available)	TWP	RNG	SEC
11	371568	Molly Marie #11	2006-0535390	2N	9E	29
12	372854	Molly Marie #12	2006-0895103	2N	9E	29
13	372855	Molly Marie #13	2006-0895104	2N	9E	29
14	372856	Molly Marie #14	2006-0895105	2N	9E	29
15	372857	Molly Marie #15	2006-0895106	2N	9E	29
16	372858	Molly Marie #16	2006-0895107	2N	9E	29
17	390536	Molly Marie #25	2008-0299109	2N	9E	20
18	390537	Molly Marie #26	2008-0299108	2N	9E	20
19	371569	Tootie #1	2006-0535389	2N	9E	30
20	373189	Tootie #2	2006-0964277	2N	9E	30

Form MCF114  
Revised June 2005

This form is available from the Arizona Department of Mines & Mineral Resources and may be reproduced.

**United States Department of the Interior**  
**Bureau of Land Management**  
 LANDS/RECREATION & PLANNING  
 ONE N CENTRAL AVE  
 PHOENIX, AZ 85004 -2203  
 Phone: 602-417-9200

Receipt

No: 3113948

<b>Transaction #:</b> 3205680	
<b>Date of Transaction:</b> 08/27/2014	
CUSTOMER:	
DANIEL WELCH 492 N FALCON DR GILBERT, AZ 85234-7638 US	

LINE #	QTY	DESCRIPTION	REMARKS	UNIT PRICE	TOTAL
1	1.00	LOCATABLE MINERALS / MINING CLAIMS- NOT NEW-UNADJUD, ONE AUTH NO. ONLY / MINING CLAIM MONEY RECEIVED <b>CASES: AMC364075/\$3100.00</b>	MAINT (20) 2015	- n/a -	3100.00
<b>TOTAL:</b>					<b>\$3,100.00</b>

PAYMENT INFORMATION			
NOTE: Items will appear on credit card statement as "Bureau of Land Mgmt CO".			
1	AMOUNT:	3100.00	POSTMARKED: N/A
	TYPE:	CREDIT CARD	RECEIVED: 08/27/2014
	NAME:	WELCH, DANIEL 492 N FALCON DR GILBERT AZ 85234-7638 US	
	CARD NO:	XXXXXXXXXXXX5707	AUTH CODE: 03871D
	NAME ON CARD:	DANIEL WELCH	
	EXPIRES:	02/2017	
	SIGNATURE:		

REMARKS

This receipt was generated by the automated BLM Collections and Billing System and is a paper representation of a portion of the official electronic record contained therein.



37568  
373189

364075  
364289  
364346  
364467  
365109  
371568  
372854  
390536

**MAINTENANCE FEE PAYMENT**

Claimant Name: Daniel A. Welch

Address: 492 N. Falcon Dr.

City: Gilbert State: AZ Zip: 85234

Telephone: 480-497-3547

E-mail address: danwelch59@yahoo.com

Signature: *Daniel A. Welch*

Check here if this is a change of address.

BLM Date Stamp	PHOENIX, ARIZONA	2013 AUG 23 A 10: 23	RECEIVED BLM ARIZONA STATE OFFICE
----------------------	------------------	----------------------	--------------------------------------

LINE NO.	AMC NUMBER	CLAIM/SITE NAME	COUNTY RECORDER DATA (If available)	TWP	RNG	SEC
1	364075	Molly Marie	2005-0009680	2N	9E	29
2	364289	Molly Marie #2	2005-0133542	2N	9E	29
3	364290	Molly Marie #3	2005-0126304	2N	9E	32
4	364346	Molly Marie #4	2005-0204223	2N	9E	29
5	364467	Molly Marie #5	2005-0204224	2N	9E	29
6	364468	Molly Marie #6	2005-0204225	2N	9E	30
7	365109	Molly Marie #7	2005-0302011	2N	9E	30
8	365110	Molly Marie #8	2005-0302012	2N	9E	30
9	365111	Molly Marie #9	2005-0302013	2N	9E	29
10	365112	Molly Marie #10	2005-0506935	2N	9E	29

List additional claims on Form MCF114.

Bureau of Land Management  
Arizona State Office  
[www.az.blm.gov](http://www.az.blm.gov)

No. of Claims: 20	x \$140 =	\$2800.00
Check No: CC	Init. SC	
Receipt No.: 2863023		
For BLM Use Only		

Form: MCF112  
Revised July 2005

This form is available from the Arizona Department of Mines and Mineral Resources and may be reproduced.

ENTERED  
AUG 30 2013  
BY: RE

**SUPPLEMENTAL ATTACHMENT**

May be used with the following forms for listing additional mining claims:

Check One.

- Affidavit of Performance of Annual Work
- Maintenance Fee Payment
- Notice of Intent to Hold Mining Claims
- Notice of Non-Liability for Labor and Materials Furnished

BLM  
Date  
Stamp

RECEIVED  
BLM ARIZONA STATE OFFICE  
2013 AUG 23 AM 10:23  
PHOENIX, ARIZONA

LINE NO.	AMC NUMBER	CLAIM/SITE NAME	COUNTY RECORDER DATA (If available)	TWP	RNG	SEC
11	371568	Molly Marie #11	2006-0535390	2N	9E	29
12	372854	Molly Marie #12	2006-0895103	2N	9E	29
13	372855	Molly Marie #13	2006-0895104	2N	9E	29
14	372856	Molly Marie #14	2006-0895105	2N	9E	29
15	372857	Molly Marie #15	2006-0895106	2N	9E	29
16	372858	Molly Marie #16	2006-0895107	2N	9E	29
17	390536	Molly Marie #25	2008-0299109	2N	9E	20
18	390537	Molly Marie #26	2008-0299108	2N	9E	20
19	371569	Tootie #1	2006-0535389	2N	9E	30
20	373189	Tootie #2	2006-0964277	2N	9E	30

Form MCF114  
Revised June 2005

This form is available from the Arizona Department of Mines & Mineral Resources and may be reproduced.

**United States Department of the Interior**  
**Bureau of Land Management**  
 LANDS/RECREATION & PLANNING  
 ONE N CENTRAL AVE  
 PHOENIX, AZ 85004 -2203  
 Phone: 602-417-9200

Receipt

No: 2863023

<b>Transaction #:</b> 2948912	
<b>Date of Transaction:</b> 08/23/2013	
<b>CUSTOMER:</b>	
DANIEL WELCH 492 N FALCON DR GILBERT, AZ 85234-7638 US	

LINE #	QTY	DESCRIPTION	REMARKS	UNIT PRICE	TOTAL
1	1.00	LOCATABLE MINERALS / MINING CLAIMS- NOT NEW-UNADJUD, ONE AUTH NO. ONLY / MINING CLAIM MONEY RECEIVED CASES: AMC364075/\$2800.00	MAINT 2014 (20)	- n/a -	2800.00
<b>TOTAL:</b>					<b>\$2,800.00</b>

PAYMENT INFORMATION			
NOTE: Items will appear on credit card statement as "Bureau of Land Mgmt CO".			
1	AMOUNT:	2800.00	POSTMARKED: N/A
	TYPE:	CREDIT CARD	RECEIVED: 08/23/2013
	NAME:	WELCH, DANIEL 492 N FALCON DR GILBERT AZ 85234-7638 US	
	CARD NO:	XXXXXXXXXXXX2290	AUTH CODE: 023614
	NAME ON CARD:	DANIEL A WELCH	
	EXPIRES:	06/2016	
	SIGNATURE:		

REMARKS

This receipt was generated by the automated BLM Collections and Billing System and is a paper representation of a portion of the official electronic record contained therein.

~~371568~~  
 37189  
  
~~371568~~  
 373189  
 364075  
 364289  
 364346  
 364467  
 365109  
 371568  
 372854  
 390536

**MAINTENANCE FEE PAYMENT**

Claimant Name: Daniel A. Welch  
 Address: 492 N. Falcon Dr.  
 City: Gilbert State: AZ Zip: 85234  
 Telephone: 480-497-3547  
 E-mail address: danwelch59@yahoo.com  
 Signature: *Daniel A. Welch*

BLM  
 Date  
 Stamp  
  
 PHOENIX, ARIZONA  
 2013 AUG 23 A 10: 23  
 RECEIVED  
 BLM AZ STATE OFFICE

Check here if this is a change of address.

LINE NO.	AMC NUMBER	CLAIM/SITE NAME	COUNTY RECORDER DATA (If available)	TWP	RNG	SEC
1	<u>364075</u>	Molly Marie	2005-0009680	2N	9E	29
2	364289	Molly Marie #2	2005-0133542	2N	9E	29
3	<u>364290</u>	Molly Marie #3	2005-0126304	2N	9E	32
4	<u>364346</u>	Molly Marie #4	2005-0204223	2N	9E	29
5	364467	Molly Marie #5	2005-0204224	2N	9E	29
6	<u>364468</u>	Molly Marie #6	2005-0204225	2N	9E	30
7	365109	Molly Marie #7	2005-0302011	2N	9E	30
8	365110	Molly Marie #8	2005-0302012	2N	9E	30
9	365111	Molly Marie #9	2005-0302013	2N	9E	29
10	<u>365112</u>	Molly Marie #10	2005-0506935	2N	9E	29

List additional claims on Form MCF114.

**Bureau of Land Management**  
**Arizona State Office**  
[www.az.blm.gov](http://www.az.blm.gov)

No. of Claims: 20 x \$140 = \$2800.00  
 Check No: CC Init. SC  
 Receipt No.: 2863023  
**For BLM Use Only**

Form: MCF112  
 Revised July 2005

This form is available from the Arizona Department of Mines and Mineral Resources and may be reproduced.

**ENTERED**  
 AUG 30 2013  
 BY: RE

**SUPPLEMENTAL ATTACHMENT**

May be used with the following forms for listing additional mining claims:

Check One.

- Affidavit of Performance of Annual Work
- Maintenance Fee Payment
- Notice of Intent to Hold Mining Claims
- Notice of Non-Liability for Labor and Materials Furnished

BLM  
Date  
Stamp

RECEIVED  
BLM AZ STATE OFFICE  
2013 AUG 23 A 10:23  
PHOENIX, ARIZONA

LINE NO.	AMC NUMBER	CLAIM/SITE NAME	COUNTY RECORDER DATA (If available)	TWP	RNG	SEC
11	<u>371568</u>	Molly Marie #11	2006-0535390	2N	9E	29
12	372854	Molly Marie #12	2006-0895103	2N	9E	29
13	372855	Molly Marie #13	2006-0895104	2N	9E	29
14	372856	Molly Marie #14	2006-0895105	2N	9E	29
15	372857	Molly Marie #15	2006-0895106	2N	9E	29
16	<u>372858</u>	Molly Marie #16	2006-0895107	2N	9E	29
17	390536	Molly Marie #25	2008-0299109	2N	9E	20
18	<u>390537</u>	Molly Marie #26	2008-0299108	2N	9E	20
19	<u>371569</u>	Tootie #1	2006-0535389	2N	9E	30
20	373189	Tootie #2	2006-0964277	2N	9E	30

**Form MCF114**  
Revised June 2005

This form is available from the **Arizona Department of Mines & Mineral Resources** and may be reproduced.

**United States Department of the Interior**  
**Bureau of Land Management**  
 LANDS/RECREATION & PLANNING  
 ONE N CENTRAL AVE  
 PHOENIX, AZ 85004 -2203  
 Phone: 602-417-9200

Receipt

No:

2863023

<b>Transaction #:</b> 2948912	
<b>Date of Transaction:</b> 08/23/2013	
<b>CUSTOMER:</b>	
DANIEL WELCH 492 N FALCON DR GILBERT, AZ 85234-7638 US	

LINE #	QTY	DESCRIPTION	REMARKS	UNIT PRICE	TOTAL
1	1.00	LOCATABLE MINERALS / MINING CLAIMS- NOT NEW-UNADJUD, ONE AUTH NO. ONLY / MINING CLAIM MONEY RECEIVED CASES: AMC364075/\$2800.00	MAINT 2014 (20)	- n/a -	2800.00
<b>TOTAL:</b>					<b>\$2,800.00</b>

PAYMENT INFORMATION			
NOTE: Items will appear on credit card statement as "Bureau of Land Mgmt CO".			
1	AMOUNT:	2800.00	POSTMARKED: N/A
	TYPE:	CREDIT CARD	RECEIVED: 08/23/2013
	NAME:	WELCH, DANIEL 492 N FALCON DR GILBERT AZ 85234-7638 US	
	CARD NO:	XXXXXXXXXXXX2290	AUTH CODE: 023614
	NAME ON CARD:	DANIEL A WELCH	
	EXPIRES:	06/2016	
	SIGNATURE:		

REMARKS

This receipt was generated by the automated BLM Collections and Billing System and is a paper representation of a portion of the official electronic record contained therein.

364075  
 364289  
 364346  
 364467  
 365109  
 371568  
 372854

373189  
 390536

PHOENIX, ARIZONA  
 2012 AUG 28 A 11:46  
 RECEIVED  
 BLM  
 AZ STATE OFFICE

**MAINTENANCE FEE PAYMENT**

Claimant Name: Daniel A. Welch  
 Address: 492 N. Falcon Dr.  
 City: Gilbert State: AZ Zip: 85234  
 Telephone: 480-497-3547  
 E-mail address: danwelch59@yahoo.com  
 Signature: \_\_\_\_\_

BLM  
 Date  
 Stamp

Check here if this is a change of address.

LINE NO.	AMC NUMBER	CLAIM/SITE NAME	COUNTY RECORDER DATA (If available)	TWP	RNG	SEC
1	364075	Molly Marie	2005-0009680	2N	9E	29
2	364289	Molly Marie #2	2005-0133542	2N	9E	29
3	364290	Molly Marie #3	2005-0126304	2N	9E	32
4	364346	Molly Marie #4	2005-0204223	2N	9E	29
5	364467	Molly Marie #5	2005-0204224	2N	9E	29
6	364468	Molly Marie #6	2005-0204225	2N	9E	30
7	365109	Molly Marie #7	2005-0302011	2N	9E	30
8	365110	Molly Marie #8	2005-0302012	2N	9E	30
9	365111	Molly Marie #9	2005-0302013	2N	9E	29
10	365112	Molly Marie #10	2005-0506935	2N	9E	29

List additional claims on Form MCF114.

Bureau of Land Management  
 Arizona State Office  
[www.az.blm.gov](http://www.az.blm.gov)

No. of Claims: 20 x \$140 = \$2800.00  
 Check No: CC Init. JME  
 Receipt No.: 2642683  
 For BLM Use Only

Form: MCF112  
 Revised July 2005

This form is available from the Arizona Department of Mines and Mineral Resources and may be reproduced.

ENTERED IN COMPUTER  
 RE 9.10.12

**SUPPLEMENTAL ATTACHMENT**

May be used with the following forms for listing additional mining claims:

- Check One.
- Affidavit of Performance of Annual Work
  - Maintenance Fee Payment
  - Notice of Intent to Hold Mining Claims
  - Notice of Non-Liability for Labor and Materials Furnished

RECEIVED  
BLM AZ STATE OFFICE  
2012 AUG 28 A 11:46  
PHOENIX, ARIZONA

BLM  
Date  
Stamp

LINE NO.	AMC NUMBER	CLAIM/SITE NAME	COUNTY RECORDER DATA (If available)	TWP	RNG	SEC
11	371568	Molly Marie #11	2006-0535390	2N	9E	29
12	372854	Molly Marie #12	2006-0895103	2N	9E	29
13	372855	Molly Marie #13	2006-0895104	2N	9E	29
14	372856	Molly Marie #14	2006-0895105	2N	9E	29
15	372857	Molly Marie #15	2006-0895106	2N	9E	29
16	372858	Molly Marie #16	2006-0895107	2N	9E	29
17	390536	Molly Marie #25	2008-0299109	2N	9E	20
18	390537	Molly Marie #26	2008-0299108	2N	9E	20
19	371569	Tootie #1	2006-0535389	2N	9E	30
20	373189	Tootie #2	2006-0964277	2N	9E	30

Form MCF114  
Revised June 2005

This form is available from the Arizona Department of Mines & Mineral Resources and may be reproduced.



**United States Department of the Interior**  
**Bureau of Land Management**  
 LANDS/RECREATION & PLANNING  
 ONE N CENTRAL AVE  
 PHOENIX, AZ 85004 -2203  
 Phone: 602-417-9200

Receipt

No:

2642683

**Transaction #:** 2723376  
**Date of Transaction:** 08/28/2012

**CUSTOMER:**

DANIEL WELCH  
 492 N FALCON DR  
 GILBERT, AZ 85234-7638 US

LINE #	QTY	DESCRIPTION	REMARKS	UNIT PRICE	TOTAL
1	1.00	LOCATABLE MINERALS / MINING CLAIMS-NOT NEW-UNADJUD, ONE AUTH NO. ONLY / MINING CLAIM MONEY RECEIVED CASES: AMC364075/\$2800.00	MAINT 2013/20	- n/a -	2800.00
<b>TOTAL:</b>					<b>\$2,800.00</b>

**PAYMENT INFORMATION**

NOTE: Items will appear on credit card statement as "Bureau of Land Mgmt CO".

1	AMOUNT:	2800.00	POSTMARKED:	N/A
	TYPE:	CREDIT CARD	RECEIVED:	08/28/2012
	NAME:	WELCH, DANIEL 492 N FALCON DR GILBERT AZ 85234-7638 US		
	CARD NO:	XXXXXXXXXXXX2290	AUTH CODE:	02854C
	NAME ON CARD:	DANIEL A WELCH		
	EXPIRES:	06/2016		
	SIGNATURE:			

**REMARKS**

This receipt was generated by the automated BLM Collections and Billing System and is a paper representation of a portion of the official electronic record contained therein.

AMC 364075  
 AMC 364289  
 AMC 364346  
 AMC 364467  
 AMC 365109  
 AMC 371568  
 AMC 372854  
 AMC 390536

AMC 373189

**MAINTENANCE FEE PAYMENT**

Claimant Name: Daniel A. Welch  
 Address: 492 N. Falcon Dr.  
 City: Gilbert State: AZ Zip: 85234  
 Telephone: 480-497-3547  
 E-mail address: danwelch59@yahoo.com  
 Signature: *Daniel A. Welch*

Check here if this is a change of address.

RECEIVED  
 ARIZONA STATE OFFICE  
 2011 AUG 16 A 10:38  
 HOEHIK, ARIZONA  
 BLM  
 Date  
 Stamp

LINE NO.	AMC NUMBER	CLAIM/SITE NAME	COUNTY RECORDER DATA (If available)	TWP	RNG	SEC
✓ 1	364075	Molly Marie	2005-0009680	2N	9E	29
✓ 2	364289	Molly Marie #2	2005-0133542	2N	9E	29
✓ 3	364290	Molly Marie #3	2005-0126304	2N	9E	32
✓ 4	364346	Molly Marie #4	2005-0204223	2N	9E	29
✓ 5	364467	Molly Marie #5	2005-0204224	2N	9E	29
✓ 6	364468	Molly Marie #6	2005-0204225	2N	9E	30
✓ 7	365109	Molly Marie #7	2005-0302011	2N	9E	30
✓ 8	365110	Molly Marie #8	2005-0302012	2N	9E	30
✓ 9	365111	Molly Marie #9	2005-0302013	2N	9E	29
✓ 10	365112	Molly Marie #10	2005-0506935	2N	9E	29

List additional claims on Form MCF114.

Bureau of Land Management  
 Arizona State Office  
[www.az.blm.gov](http://www.az.blm.gov)

No. of Claims: 20 x \$140 = \$2800.00  
 Check No: CC Init. *DWC*  
 Receipt No.: 2406112  
 For BLM Use Only

Form: MCF112  
 Revised July 2005

This form is available from the Arizona Department of Mines and Mineral Resources and may be reproduced.

**SUPPLEMENTAL ATTACHMENT**

May be used with the following forms for listing additional mining claims:

Check One.

- Affidavit of Performance of Annual Work
- Maintenance Fee Payment
- Notice of Intent to Hold Mining Claims
- Notice of Non-Liability for Labor and Materials Furnished

BLM  
Date  
Stamp

RECEIVED  
MAY STATE OFFICE  
2011 AUG 16 A 10:38  
PHOENIX, ARIZONA

LINE NO.	AMC NUMBER	CLAIM/SITE NAME	COUNTY RECORDER DATA (If available)	TWP	RNG	SEC
✓ 11	371568	Molly Marie #11	2006-0535390	2N	9E	29
✓ 12	372854	Molly Marie #12	2006-0895103	2N	9E	29
✓ 13	372855	Molly Marie #13	2006-0895104	2N	9E	29
✓ 14	372856	Molly Marie #14	2006-0895105	2N	9E	29
✓ 15	372857	Molly Marie #15	2006-0895106	2N	9E	29
✓ 16	372858	Molly Marie #16	2006-0895107	2N	9E	29
✓ 17	390536	Molly Marie #25	2008-0299109	2N	9E	20
✓ 18	390537	Molly Marie #26	2008-0299108	2N	9E	20
✓ 19	371569	Tootie #1	2006-0535389	2N	9E	30
✓ 20	373189	Tootie #2	2006-0964277	2N	9E	30

Form MCF114  
Revised June 2005

United States Department of the Interior  
 Bureau of Land Management  
 LANDS/RECREATION & PLANNING  
 ONE N CENTRAL AVE  
 PHOENIX, AZ 85004 -2203  
 Phone: 602-417-9200

Receipt

No:

2406112

<b>Transaction #:</b> 2481376	
<b>Date of Transaction:</b> 08/16/2011	
CUSTOMER:	
DANIEL WELCH 492 N FALCON DR GILBERT, AZ 85234-7638 US	

LINE #	QTY	DESCRIPTION	REMARKS	UNIT PRICE	TOTAL
1	1.00	LOCATABLE MINERALS / MINING CLAIMS-NOT NEW-UNADJUD, ONE AUTH NO. ONLY / MINING CLAIM MONEY RECEIVED CASES: AMC364075/\$2800.00	MAINT 2012/20	- n/a -	2800.00
<b>TOTAL:</b>					<b>\$2,800.00</b>

PAYMENT INFORMATION			
NOTE: Items will appear on credit card statement as "Bureau of Land Mgmt CO".			
1	AMOUNT:	2800.00	POSTMARKED: N/A
	TYPE:	CREDIT CARD	RECEIVED: 08/16/2011
	NAME:	WELCH, DANIEL 492 N FALCON DR GILBERT AZ 85234-7638 US	
	CARD NO:	XXXXXXXXXXXX4146	AUTH CODE: 01666C
	NAME ON CARD:	DANIEL A WELCH	
	EXPIRES:	01/2013	
	SIGNATURE:		

REMARKS

This receipt was generated by the automated BLM Collections and Billing System and is a paper representation of a portion of the official electronic record contained therein.

Receipt: 2193893

AMC 364075  
364289  
364346  
364467  
365109  
371568  
372854.  
390536  
373189

AMC 364075  
 364289  
 364346  
 364467  
 365109  
 371568  
 372854  
 390536

373189

**MAINTENANCE FEE PAYMENT**

Claimant Name: Daniel A. Welch  
 Address: 492 N. Falcon Dr.  
 City: Gilbert State: AZ Zip: 85234  
 Telephone: 480-497-3547  
 E-mail address: danwelch59@yahoo.com  
 Signature: \_\_\_\_\_

RECEIVED  
 M/AZ STATE OFFICE  
 2010 AUG 18 A 11:16  
 PHOENIX, ARIZONA  
 BLM  
 Date  
 Stamp

Check here if this is a change of address.

LINE NO.	AMC NUMBER	CLAIM/SITE NAME	COUNTY RECORDER DATA (If available)	TWP	RNG	SEC
1	364075	Molly Marie	2005-0009680	2N	9E	29
2	364289	Molly Marie #2	2005-0133542	2N	9E	29
3	364290	Molly Marie #3	2005-0126304	2N	9E	32
4	364346	Molly Marie #4	2005-0204223	2N	9E	29
5	364467	Molly Marie #5	2005-0204224	2N	9E	29
6	364468	Molly Marie #6	2005-0204225	2N	9E	30
7	365109	Molly Marie #7	2005-0302011	2N	9E	30
8	365110	Molly Marie #8	2005-0302012	2N	9E	30
9	365111	Molly Marie #9	2005-0302013	2N	9E	29
10	365112	Molly Marie #10	2005-0506935	2N	9E	29

List additional claims on Form MCF114.

No. of Claims: 20 x \$140 = \$2800.00  
 Check No: C.C. Init. A.A.  
 Receipt No.: 2193893  
 For BLM Use Only

Bureau of Land Management  
 Arizona State Office  
[www.az.blm.gov](http://www.az.blm.gov)

Form: MCF112  
 Revised July 2005

This form is available from the Arizona Department of Mines and Mineral Resources and may be reproduced.

ENTERED INTO COMPUTER AUG 26 2010

**SUPPLEMENTAL ATTACHMENT**

May be used with the following forms for listing additional mining claims:

Check One.

- Affidavit of Performance of Annual Work
- Maintenance Fee Payment
- Notice of Intent to Hold Mining Claims
- Notice of Non-Liability for Labor and Materials Furnished

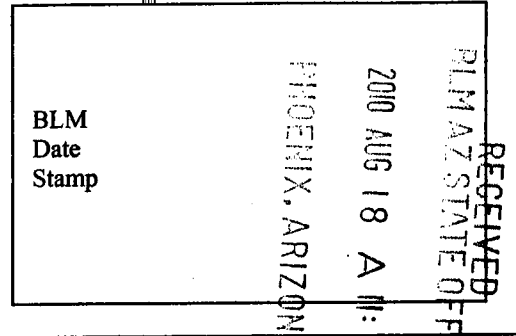

LINE NO.	AMC NUMBER	CLAIM/SITE NAME	COUNTY RECORDER DATA (If available)	TWP	RNG	SEC
11	371568	Molly Marie #11	2006-0535390	2N	9E	29
12	372854	Molly Marie #12	2006-0895103	2N	9E	29
13	372855	Molly Marie #13	2006-0895104	2N	9E	29
14	372856	Molly Marie #14	2006-0895105	2N	9E	29
15	372857	Molly Marie #15	2006-0895106	2N	9E	29
16	372858	Molly Marie #16	2006-0895107	2N	9E	29
17	390536	Molly Marie #25	2008-0299109	2N	9E	20
18	390537	Molly Marie #26	2008-0299108	2N	9E	20
19	371569	Tootie #1	2006-0535389	2N	9E	30
20	373189	Tootie #2	2006-0964277	2N	9E	30

**Form MCF114**  
Revised June 2005

This form is available from the Arizona Department of Mines & Mineral Resources and may be reproduced.

**United States Department of the Interior**  
**Bureau of Land Management**  
 LANDS/RECREATION & PLANNING  
 ONE N CENTRAL AVE  
 PHOENIX, AZ 85004 -2203  
 Phone:

Receipt

No: 2193893

<b>Transaction #:</b> 2263709		<b>ENTERED INTO COMPUTER</b>
<b>Date of Transaction:</b> 08/18/2010		
<b>CUSTOMER:</b>	DANIEL WELCH 492 N FALCON DR ✓ GILBERT, AZ 85234-7638 US	

*AUG 26 2010*

LINE #	QTY	DESCRIPTION	REMARKS	UNIT PRICE	TOTAL
1	1.00	LOCATABLE MINERALS / MINING CLAIMS-NOT NEW-UNADJUD, ONE AUTH NO. ONLY / MINING CLAIM MONEY RECEIVED <b>CASES: AMC364075/\$2800.00</b>	MAINT FEE PYMNT (20) 2011	- n/a - ✓	2800.00
<b>TOTAL:</b>					<b>\$2,800.00</b>

PAYMENT INFORMATION			
NOTE: Items will appear on credit card statement as "Bureau of Land Mgmt CO".			
1	AMOUNT:	2800.00	POSTMARKED: N/A
	TYPE:	CREDIT CARD	RECEIVED: 08/18/2010
	NAME:	WELCH, DANIEL 492 N FALCON DR GILBERT AZ 85234-7638 US	
	CARD NO:	XXXXXXXXXXXX4146	AUTH CODE: 01813C
	NAME ON CARD:	DANIEL A WELCH	
	EXPIRES:	01/2013	
	SIGNATURE:		

REMARKS

This receipt was generated by the automated BLM Collections and Billing System and is a paper representation of a portion of the official electronic record contained therein.



AMC 364075  
 364289  
 364346  
 364467  
 365109  
 371568  
 372854  
 390536  
 373189

**MAINTENANCE FEE PAYMENT**

Claimant Name: Daniel A. Welch

Address: 492 N. Falcon Dr.

City: Gilbert State: AZ Zip: 85234

Telephone: 480-497-3547

E-mail address: danwelch59@yahoo.com

Signature: *[Handwritten Signature]*

Check here if this is a change of address.

RECEIVED  
 PHOENIX, ARIZONA  
 2009 AUG 12 A 11: 31  
 BLM Date Stamp

LINE NO.	AMC NUMBER	CLAIM/SITE NAME	COUNTY RECORDER DATA (If available)	TWP	RNG	SEC
1 L	364075	Molly Marie	2005-0009680	2N	9E	29
2 L	364289	Molly Marie #2	2005-0133542	2N	9E	29
3	364290	Molly Marie #3	2005-0126304	2N	9E	32
4 L	364346	Molly Marie #4	2005-0204223	2N	9E	29
5 L	364467	Molly Marie #5	2005-0204224	2N	9E	29
6	364468	Molly Marie #6	2005-0204225	2N	9E	30
7 L	365109	Molly Marie #7	2005-0302011	2N	9E	30
8	365110	Molly Marie #8	2005-0302012	2N	9E	30
9	365111	Molly Marie #9	2005-0302013	2N	9E	29
10	365112	Molly Marie #10	2005-0506935	2N	9E	29

List additional claims on Form MCF114.

Bureau of Land Management  
 Arizona State Office  
[www.az.blm.gov](http://www.az.blm.gov)

No. of Claims: 20 x \$140 = \$2800.00  
 Check No: CC Init. JMC  
 Receipt No.: 1975724  
 For BLM Use Only

Form: MCF112  
 Revised July 2005

This form is available from the Arizona Department of Mines and Mineral Resources and may be reproduced.

ENTERED INTO COMPUTER  
 8/21/09 *[Signature]*

**SUPPLEMENTAL ATTACHMENT**

May be used with the following forms for listing additional mining claims:  
Check One.

- Affidavit of Performance of Annual Work
- Maintenance Fee Payment
- Notice of Intent to Hold Mining Claims
- Notice of Non-Liability for Labor and Materials Furnished

BLM  
Date  
Stamp

RECEIVED  
OFFICE  
PHOENIX, ARIZONA  
2009 AUG 12 A 11:31

LINE NO.	AMC NUMBER	CLAIM/SITE NAME	COUNTY RECORDER DATA (If available)	TWP	RNG	SEC
✓ 11	371568	Molly Marie #11	2006-0535390	2N	9E	29
✓ 12	372854	Molly Marie #12	2006-0895103	2N	9E	29
✓ 13	372855	Molly Marie #13	2006-0895104	2N	9E	29
✓ 14	372856	Molly Marie #14	2006-0895105	2N	9E	29
✓ 15	372857	Molly Marie #15	2006-0895106	2N	9E	29
✓ 16	372858	Molly Marie #16	2006-0895107	2N	9E	29
✓ 17	390536	Molly Marie #25	2008-0299109	2N	9E	20
✓ 18	390537	Molly Marie #26	2008-0299108	2N	9E	20
✓ 19	371569	Tootie #1	2006-0535389	2N	9E	30
✓ 20	373189	Tootie #2	2006-0964277	2N	9E	30

Form MCF114  
Revised June 2005

This form is available from the Arizona Department of Mines & Mineral Resources and may be reproduced.

**United States Department of the Interior**  
**Bureau of Land Management**  
 BUSINESS & SUPPORT SVCS DIV  
 ONE N CENTRAL AVE SUITE 800  
 PHOENIX, AZ 85004 -4427  
 Phone: (602) 417-9200

Receipt

No:

1975724

<b>Transaction #:</b> 2039691	
<b>Date of Transaction:</b> 08/12/2009	
<b>CUSTOMER:</b>	DANIEL WELCH 492 N FALCON DR GILBERT, AZ 85234-7638 US

LINE #	QTY	DESCRIPTION	REMARKS	UNIT PRICE	TOTAL
1	1.00	LOCATABLE MINERALS / MINING CLAIMS-NOT NEW-UNADJUD, ONE AUTH NO. ONLY / MINING CLAIM MONEY RECEIVED CASES: AMC364075/\$2800.00	TRE/20	- n/a -	2800.00
<b>TOTAL:</b>					<b>\$2,800.00</b>

PAYMENT INFORMATION				
NOTE: Items will appear on credit card statement as "Bureau of Land Mgmt CO".				
1	AMOUNT:	2800.00	POSTMARKED:	N/A
	TYPE:	CREDIT CARD	RECEIVED:	08/12/2009
	NAME:	WELCH, DANIEL 492 N FALCON DR GILBERT AZ 85234-7638 US		
	CARD NO:	XXXXXXXXXXXX4146	AUTH CODE:	01281C
	NAME ON CARD:	DANIEL A WELCH		
	EXPIRES:	09/2010		
	SIGNATURE:			

REMARKS

This receipt was generated by the automated BLM Collections and Billing System and is a paper representation of a portion of the official electronic record contained therein.

AMC 364075  
364289  
364346

AMC 364467  
365109  
371568

AMC 372854  
390536  
373189

**MAINTENANCE FEE PAYMENT**

Claimant Name: Daniel A. Welch  
Address: 492 N. Falcon Dr.  
City: Gilbert State: AZ Zip: 85234  
Telephone: 480-497-3547

E-mail address: danwelch59@yahoo.com

Signature: *Daniel A. Welch*

Check here if this is a change of address.

RECEIVED  
BLM, AZ STATE OFFICE  
2008 JUL 29 A 11: 52  
PHOENIX, ARIZONA  
BLM  
Date  
Stamp

LINE NO.	AMC NUMBER	CLAIM/SITE NAME	COUNTY RECORDER DATA (If available)	TWP	RNG	SEC
1	364075	Molly Marie	2005-0009680	2N	9E	29
2	364289	Molly Marie #2	2005-0133542	2N	9E	29
3	364290	Molly Marie #3	2005-0126304	2N	9E	32
4	364346	Molly Marie #4	2005-0204223	2N	9E	29
5	364467	Molly Marie #5	2005-0204224	2N	9E	29
6	364468	Molly Marie #6	2005-0204225	2N	9E	30
7	365109	Molly Marie #7	2005-0302011	2N	9E	30
8	365110	Molly Marie #8	2005-0302012	2N	9E	30
9	365111	Molly Marie #9	2005-0302013	2N	9E	29
10	365112	Molly Marie #10	2005-0506935	2N	9E	29

List additional claims on Form MCF114.

Bureau of Land Management  
Arizona State Office  
www.az.blm.gov

**ENTERED INTO COMPUTER**  
JUL 30 2008 PB

No. of Claims: 20 x \$125 = \$2500.00  
Check No: CC Init. JMC  
Receipt No.: 1750051  
For BLM Use Only

Form: MCF112  
Revised July 2005

This form is available from the Arizona Department of Mines and Mineral Resources and may be reproduced.

**SUPPLEMENTAL ATTACHMENT**

May be used with the following forms for listing additional mining claims:

Check One.

- Affidavit of Performance of Annual Work
- Maintenance Fee Payment
- Notice of Intent to Hold Mining Claims
- Notice of Non-Liability for Labor and Materials Furnished

RECEIVED  
BLM - AZ STATE OFFICE  
PHOENIX, ARIZONA  
2008 JUL 29 A 11 52  
BLM  
Date  
Stamp

LINE NO.	AMC NUMBER	CLAIM/SITE NAME	COUNTY RECORDER DATA (If available)	TWP	RNG	SEC
11	371568	Molly Marie #11	2006-0535390	2N	9E	29
12	372854	Molly Marie #12	2006-0895103	2N	9E	29
13	372855	Molly Marie #13	2006-0895104	2N	9E	29
14	372856	Molly Marie #14	2006-0895105	2N	9E	29
15	372857	Molly Marie #15	2006-0895106	2N	9E	29
16	372858	Molly Marie #16	2006-0895107	2N	9E	29
17	390536	Molly Marie #25	2008-0299109	2N	9E	20
18	390537	Molly Marie #26	2008-0299108	2N	9E	20
19	371569	Tootie #1	2006-0535389	2N	9E	30
20	373189	Tootie #2	2006-0964277	2N	9E	30
<b>ENTERED INTO COMPUTER</b>						
JUL 30 2008 PB						

Form MCF114  
Revised June 2005

This form is available from the Arizona Department of Mines & Mineral Resources and may be reproduced.

United States Department of the Interior  
 Bureau of Land Management  
 BUSINESS & SUPPORT SVCS DIV  
 ONE N CENTRAL AVE SUITE 800  
 PHOENIX, AZ 85004 -4427  
 Phone: (602) 417-9200

Receipt

No:

1750051

<b>Transaction #:</b> 1807281		<b>ENTERED INTO COMPUTER</b>
<b>Date of Transaction:</b> 07/29/2008		
<b>CUSTOMER:</b>	DANIEL A WELCH 492 N FALCON DR GILBERT, AZ 85234	<b>JUL 30 2008</b> <i>PS</i>

LINE #	QTY	DESCRIPTION	REMARKS	UNIT PRICE	TOTAL
1	1.00	LOCATABLE MINERALS / MINING CLAIMS-NOT NEW-UNADJUD, ONE AUTH NO. ONLY / MINING CLAIM MONEY RECEIVED (455) CASES: AMC364075/\$2500.00	MAINT 2009/20	- n/a -	2500.00
<b>TOTAL:</b>					<b>\$2,500.00</b>

PAYMENT INFORMATION					
NOTE: Items will appear on credit card statement as "Bureau of Land Mgmt CO".					
1	AMOUNT:	\$2,500.00	POSTMARKED:	N/A	
	TYPE:	CREDIT CARD	RECEIVED:	07/29/2008	
	NAME:	WELCH, DANIEL A 492 N FALCON DR GILBERT AZ 85234			
	CARD NO:	XXXXXXXXXXXX4146	AUTH CODE:	02923C	
	NAME ON CARD:	DANIEL A WELCH			
	EXPIRES:	09/30/2010			
	SIGNATURE:				

REMARKS

This receipt was generated by the automated BLM Collections and Billing System and is a paper representation of a portion of the official electronic record contained therein.

= VERIFIED =  
ENTERED INTO COMPUTER

JUL 30 2008 PB

AMC 364075 AMC 371568  
 364289 372854  
 364346 373189  
 364467  
 365109

**MAINTENANCE FEE PAYMENT**

Claimant Name: Daniel A. Welch  
 Address: 492 N. Falcon Dr.  
 City: Higley State: AZ Zip: 85234  
 Telephone: 480-497-3547  
 E-mail address: danwelch59@yahoo.com  
 Signature: \_\_\_\_\_

RECEIVED  
 BLM, AZ STATE OFFICE  
 2007 AUG 27 P 12: 56  
 PHOENIX, ARIZONA  
 BLM Date Stamp

Check here if this is a change of address.

LINE NO.	AMC NUMBER	CLAIM/SITE NAME	COUNTY RECORDER DATA (If available)	TWP	RNG	SEC
1	364075	Molly Marie	2005-0009680	2N	9E	29
2	364289	Molly Marie #2	2005-0133542	2N	9E	29
3	364290	Molly Marie #3	2005-0126304	2N	9E	32
4	364346	Molly Marie #4	2005-0204223	2N	9E	29
5	364467	Molly Marie #5	2005-0204224	2N	9E	29
6	364468	Molly Marie #6	2005-0204225	2N	9E	30
7	365109	Molly Marie #7	2005-0302011	2N	9E	30
8	365110	Molly Marie #8	2005-0302012	2N	9E	30
9	365111	Molly Marie #9	2005-0302013	2N	9E	29
10	365112	Molly Marie #10	2005-0506935	2N	9E	29

List additional claims on Form MCF114.

Bureau of Land Management  
 Arizona State Office  
[www.az.blm.gov](http://www.az.blm.gov)

No. of Claims: 18 x \$125 = \$2250.00  
 Check No: CC Init. EDG  
 Receipt No.: 1553625  
 For BLM Use Only

Form: MCF112  
 Revised July 2005

This form is available from the Arizona Department of Mines and Mineral Resources and may be reproduced.

VERIFIED  
 OCT 10 2007 JB

ENTERED INTO COMPUTER  
 9/19/07 AB



**SUPPLEMENTAL ATTACHMENT**

May be used with the following forms for listing additional mining claims:  
Check One.

- Affidavit of Performance of Annual Work
- Maintenance Fee Payment
- Notice of Intent to Hold Mining Claims
- Notice of Non-Liability for Labor and Materials Furnished

BLM  
Date  
Stamp

2001 AUG 27 P 12:56

PHOENIX, ARIZONA

RECEIVED  
BLM, AZ STATE OFFICE

LINE NO.	AMC NUMBER	CLAIM/SITE NAME	COUNTY RECORDER DATA (If available)	TWP	RNG	SEC
1	371568	Molly Marie #11	2006-0535390	2N	9E	29
2	372854	Molly Marie #12	2006-0895103	2N	9E	29
3	372855	Molly Marie #13	2006-0895104	2N	9E	29
4	372856	Molly Marie #14	2006-0895105	2N	9E	29
5	372857	Molly Marie #15	2006-0895106	2N	9E	29
6	372858	Molly Marie #16	2006-0895107	2N	9E	29
7	371569	Tootie #1	2006-0535389	2N	9E	30
8	373189	Tootie #2	2006-0964277	2N	9E	30

**Form MCF114**  
Revised June 2005

This form is available from the **Arizona Department of Mines & Mineral Resources** and may be reproduced.

⑧  
EAG  
Page 2

**United States Department of the Interior**  
**Bureau of Land Management**  
 BUSINESS & SUPPORT SVCS DIV  
 ONE N CENTRAL AVE SUITE 800  
 PHOENIX, AZ 85004 -4427  
 Phone: (602) 417-9200

Receipt

No: 1553625

<b>Transaction #:</b> 1605179	
<b>Date of Transaction:</b> 08/27/2007	
<b>CUSTOMER:</b>	DANIEL WELCH 492 N FALCON DR HIGLEY, AZ 85234

LINE #	QTY	DESCRIPTION	REMARKS	UNIT PRICE	TOTAL
1	1.00	LOCATABLE MINERALS / MINING CLAIMS- NOT NEW-UNADJUD, ONE AUTH NO. ONLY / MINING CLAIM MONEY RECEIVED (455) <b>CASES:</b> AMC364075/\$2250.00	MAINT 2008 (18)	- n/a -	2250.00
<b>TOTAL:</b>					<b>\$2,250.00</b>

PAYMENT INFORMATION					
NOTE: Items will appear on credit card statement as "Bureau of Land Management".					
1	AMOUNT:	\$2,250.00	POSTMARKED:	N/A	
	TYPE:	CREDIT CARD	RECEIVED:	08/27/2007	
	NAME:	WELCH, DANIEL 492 N FALCON DR HIGLEY AZ 85234			
	CARD NO:	XXXXXXXXXXXX4146	AUTH CODE:	02759C	
	NAME ON CARD:	DANIEL A WELCH			
	EXPIRES:	09/30/2010			
	SIGNATURE:				

REMARKS

This receipt was generated by the automated BLM Collections and Billing System and is a paper representation of a portion of the official electronic record contained therein.

AMC 371568  
 AMC 365109  
 AMC 364467  
 AMC 364346  
 AMC 364289  
 AMC 364075

AMC 372854  
 AMC 373189

**MAINTENANCE FEE PAYMENT**

Claimant Name: DAN WELCH  
 Address: ~~922~~ 492 N. FALCON DR.  
 City: HIGLEY State: AZ Zip: 85236  
 Telephone: 480-497-3547  
 E-mail address: dannwelch59@yahoo.com  
 Signature: Daniel A. Welch

Check here if this is a change of address.

RECEIVED  
 B.L.M. AZ STATE OFFICE  
 2008 AUG - 8 P 1: 10  
 PHOENIX, ARIZONA  
 BLM  
 Date  
 Stamp

LINE NO.	AMC NUMBER	CLAIM/SITE NAME	COUNTY RECORDER DATA (If available)	TWP	RNG	SEC
1	364075	MOLLY MARIE	2005-0009680	2N	9E	29
2	364289	MOLLY MARIE #2	2005-0133542	2N	9E	29
3	364290	MOLLY MARIE #3	2005-0126304	2N	9E	29 32
4	364346	MOLLY MARIE #4	2005-0204223	2N	9E	29
5	364467	MOLLY MARIE #5	2005-0204224	2N	9E	29
6	364468	MOLLY MARIE #6	2005-0204225	2N	9E	30
7	365109	MOLLY MARIE #7	2005-0302011	2N	9E	30
8	365110	MOLLY MARIE #8	2005-0302012	2N	9E	30
9	365111	MOLLY MARIE #9	2005-0302013	2N	9E	29
10	365112	MOLLY MARIE #10	2005-0506935	2N	9E	29

List additional claims on Form MCF114.

No. of Claims: 18 x \$125 = 2250  
 Check No: CC Init. TMC  
 Receipt No.: 1329944  
 For BLM Use Only

Bureau of Land Management  
 Arizona State Office  
[www.az.blm.gov](http://www.az.blm.gov)

Form: MCF112  
 Revised July 2005

This form is available from the Arizona Department of Mines and Mineral Resources and may be reproduced.

ENTERED IN COMPUTER  
 RE 8/14/06

**SUPPLEMENTAL ATTACHMENT**

May be used with the following forms for listing additional mining claims:

Check One.

- Affidavit of Performance of Annual Work
- Maintenance Fee Payment
- Notice of Intent to Hold Mining Claims
- Notice of Non-Liability for Labor and Materials Furnished

RECEIVED  
B.L.M. AZ STATE OFFICE  
2006 AUG - 8 P 1:10  
PHOENIX, ARIZONA

BLM  
Date  
Stamp

LINE NO.	AMC NUMBER	CLAIM/SITE NAME	COUNTY RECORDER DATA (If available)	TWP	RNG	SEC
1	371568	MOLLYMARIE #11	2006-0535390	2N	9E	29
2	372854	MOLLYMARIE #12	2006-0895103	2N	9E	29
3	372855	MOLLYMARIE #13	2006-0895104	2N	9E	29
4	372856	MOLLYMARIE #14	2006-0895105	2N	9E	29
5	372857	MOLLYMARIE #15	2006-0895106	2N	9E	29
6	372858	MOLLYMARIE #16	2006-0895107	2N	9E	29
7	371569	TOOTIE #1	2006-0535389	2N	9E	30
8	373189	TOOTIE #2	2006-0964277	2N	9E	30

Form MCF114  
Revised June 2005

This form is available from the Arizona Department of Mines & Mineral Resources and may be reproduced.

ENTERED IN COMPUTER  
RE 8/14/06

**United States Department of the Interior**  
**Bureau of Land Management**  
 BUSINESS & SUPPORT SVCS DIV  
 ONE N CENTRAL AVE  
 PHOENIX, AZ 85004 -2203  
 Phone: (602) 417-9200

Receipt

No: 1329944

<b>Transaction #:</b> 1374957	
<b>Date of Transaction:</b> 08/08/2006	
<b>CUSTOMER:</b>	DAN WELCH 492 N FALCON DR HIGLEY, AZ 85236

LINE #	QTY	DESCRIPTION	REMARKS	UNIT PRICE	TOTAL
1	1.00	LOCATABLE MINERALS / MINING CLAIMS-NOT NEW-UNADJUD,ONE AUTH NO. ONLY / MINING CLAIM MONEY RECEIVED (455) CASES: AMC364075/\$2250.00	MAINT 2007/18	- n/a -	2250.00
<b>TOTAL:</b>					<b>\$2,250.00</b>

PAYMENT INFORMATION					
NOTE: Items will appear on credit card statement as "Bureau of Land Management".					
1	AMOUNT:	\$2,250.00	POSTMARKED:	N/A	
	TYPE:	CREDIT CARD	RECEIVED:	08/08/2006	
	NAME:	WELCH, DAN 492 N FALCON DR HIGLEY AZ 85236			
	CARD NO:	XXXXXXXXXXXX5143	AUTH CODE:	008951	
	NAME ON CARD:	DANIEL A WELCH			
	EXPIRES:	03/31/2009			
	SIGNATURE:				

REMARKS

This receipt was generated by the automated BLM Collections and Billing System and is a paper representation of a portion of the official electronic record contained therein.

**NOTICE!!**

**These documents have been scanned!**

**Do not place un-scanned documents beneath this notice!**

**Do not remove this notice from this file!**

GPO Jacket No. 560-102  
Print Order 61540  
Rise Business Services, LLC  
Job=AZ15 5/30/2019



Box Number= AZ15104



Claim Begin-End: AMC371568-AMC371569

**5 Miscellaneous**



AZ15104-2

AMC371533-AMC371978

**NO  
DOCUMENTS  
FOUND**

NO DOCUMENTS FOUND  
NO DOCUMENTS FOUND

**NOTICE!!**

**These documents have been scanned!**

**Do not place un-scanned documents beneath this notice!**

**Do not remove this notice from this file!**

GPO Jacket No. 560-102  
Print Order 61540  
Rise Business Services, LLC  
Job=AZ15 5/30/2019



Box Number= AZ15104



Claim Begin-End: AMC371568-AMC371569

**6 Location Notices-Amendments and Supporting Documents**



AZ15104-2 AMC371533-AMC371978



MINING CLAIM STATUS REPORT

STATUS:

MTP CHECKED BY TR  
GEO CHECKED BY TR

LEAD SERIAL NO. AMC 371568 THROUGH AMC 371569

# <u>2</u> LODE	LOCATION FEE @ \$30 =	\$ _____
# _____ PLACER	PROCESSING FEE @ \$15 =	\$ _____
# _____ ASSOCIATION PL	MAINTENANCE FEE @ \$125 =	\$ _____
# _____ MILL SITE	OVERAGE	\$ _____
# _____ TUNNEL SITE	SHORTAGE	\$ _____
	OTHER FEES	\$ _____
	TOTAL	\$ <u>340<sup>00</sup></u>

OVER-THE-COUNTER  MAIL  TIMELY FILED: YES  NO

LEGAL DESCRIPTION: T 2N R 9E SEC 29, 30  
T \_\_\_\_\_ R \_\_\_\_\_ SEC \_\_\_\_\_  
T \_\_\_\_\_ R \_\_\_\_\_ SEC \_\_\_\_\_  
T \_\_\_\_\_ R \_\_\_\_\_ SEC \_\_\_\_\_

BLM  FOREST SERVICE  to SUBJ TO PL 359: YES  NO

WILDERNESS AREA: NO  YES

SPLIT ESTATE: SX  PX  SRHA  OTHER  \_\_\_\_\_ N/A   
PROPER NOTICE FILED IF LOCATED ON SRHA LANDS-YES  NO  N/A

RECONVEYED MINERALS ON BLM LANDS REQUIRE OPENING ORDERS FROM 1944 TO 1993. OPEN TO ENTRY ON: \_\_\_\_\_ N/A

STATUS; VOID  PARTIALLY VOID  PRIVATE MINERALS   
WITHDRAWN LANDS  OTHER

CLAIMANT ACKNOWLEDGES THAT PORTIONS OF THE FOLLOWING CLAIM(S)/SITE(S): \_\_\_\_\_  
MAY BE VOID OR VOIDABLE. Signature of Claimant: \_\_\_\_\_

COMMENTS:  
\_\_\_\_\_  
\_\_\_\_\_  
\_\_\_\_\_  
\_\_\_\_\_  
\_\_\_\_\_  
\_\_\_\_\_  
\_\_\_\_\_  
\_\_\_\_\_  
\_\_\_\_\_  
\_\_\_\_\_ Final Adjudication TR

4-21-06

DAN WELCH  
492 N. FALCON DR.  
HIGLEY AZ. 85236

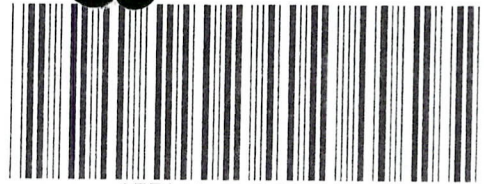

OFFICIAL RECORDS OF  
MARICOPA COUNTY RECORDER  
HELEN PURCELL  
2006-0535390 04/21/06 02:49 PM  
3 OF 3

REITED

LOCATION NOTICE FOR LODE MINING CLAIM

NOTICE IS HEREBY GIVEN that the MOLLY MARIE #11  
\_\_\_\_\_ lode mining claim has been located  
by DANIEL A. WELCH whose current mailing  
address is 492 N. FALCON DR.  
HIGLEY, AZ 85236

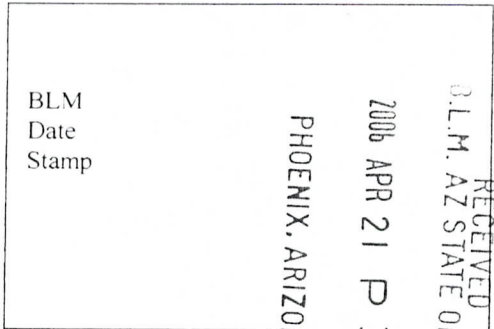

The general course of this claim is N20°W and it is situated in MARICOPA  
County, Arizona. This claim is 1460 feet in length and 560 feet in width. This claim runs  
from the location monument on which this location notice is posted approximately 730 feet in a  
N20°W direction to the NORTH end line and 730 feet in a S20°E direction to the  
SOUTH end line. This claim is marked by six monuments, one at each corner and one at the center of each  
end line of the claim.

The location monument on which this notice is posted is situated within Section 29, Township 2  
N, Range 9 E, Gila Salt River Base and Meridian, Arizona and this claim encompasses portions  
of the following quarter section (s), section (s), Township (s) and Range (s) \_\_\_\_\_  
SW 1/4 SEC 29, T2N, R9E, NW 1/4 SEC 29, T2N, R9E  
Gila Salt River Base and Meridian, Arizona.

The locality of this claim with reference to some natural object or permanent monument and additional information  
(if any) concerning its locality are as follows: THE CENTER OF THE CLAIM IS APPROXIMATELY  
3400 FEET WEST OF THE SUPERSTITION WILDERNESS BOUNDARY  
AND 3000 FEET NORTH OF FIRST WATER ROAD

DATED AND POSTED on the ground this 9<sup>th</sup> day of APRIL, 2006  
LOCATOR (s) DANIEL A. WELCH Daniel A. Welch

Form MCF100  
Revised July 2005

AMC 371568

MINING CLAIM MAP

Lode (X) Placer ( )

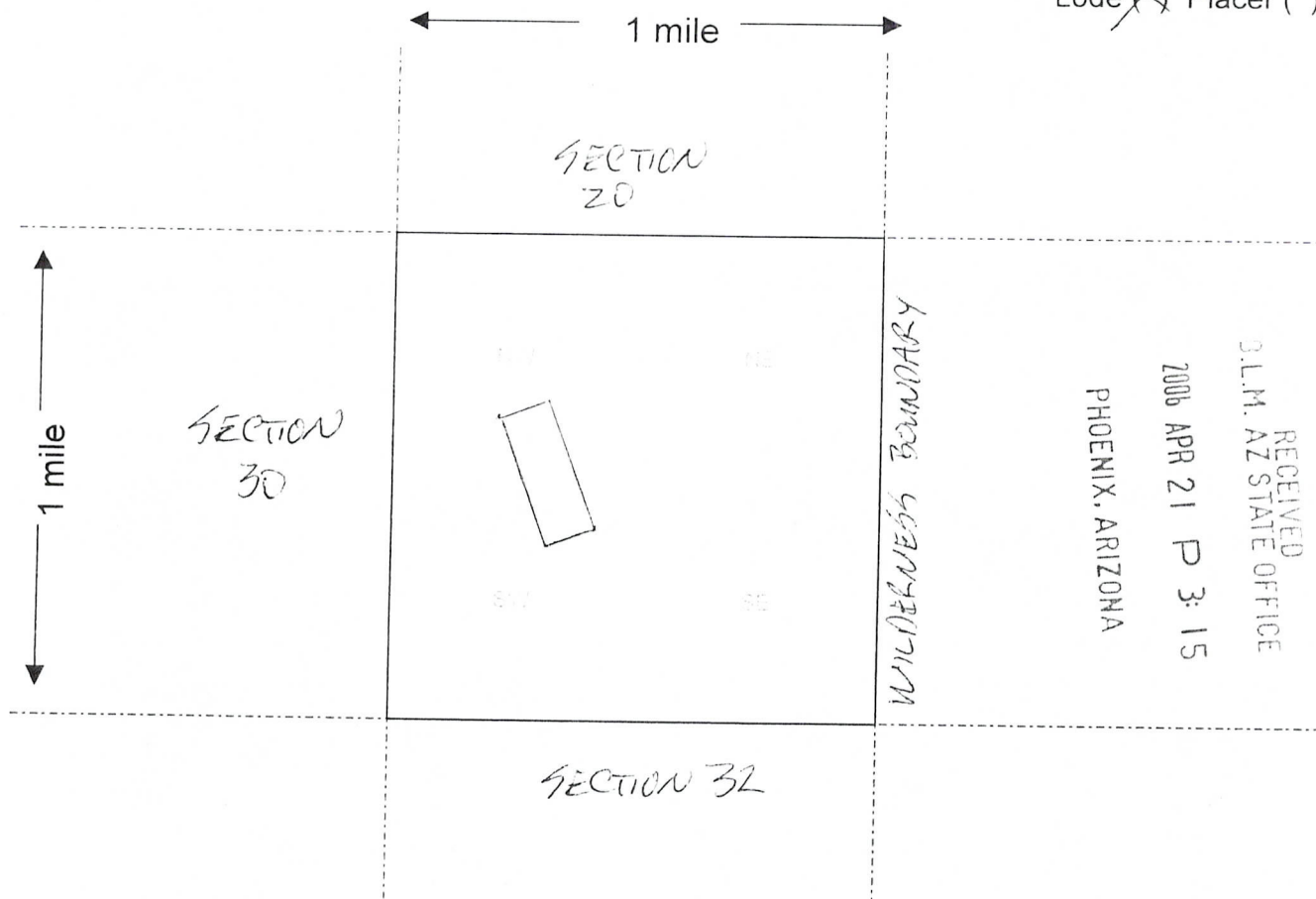

Scale : 1" = 2000 feet



1. The above map depicts the MOLLY MARIE #11 mining claim, which is located in Section (s) 29, Township 2 N, Range 9 E, Gila and Salt River Base and Meridian, MARICOPA County, Arizona.

2. The type of corner and location monuments used are as follows: PVC PIPE WITHITE

3. The bearings and distances in degrees and feet between claim corners are as depicted on the map.

Form MCF100a  
Revised July 2005

This form is available from the Arizona Department of Mines & Mineral Resources and may be reproduced.

AMC 371568

DAVE SEUBERT  
5215 S. DEBORAH DR.  
TEMPE, AZ 85283-2319

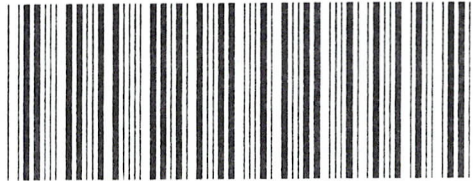

OFFICIAL RECORDS OF  
MARICOPA COUNTY RECORDER  
HELEN PURCELL  
2006-0535389 04/21/06 02:49 PM  
2 OF 3

REITCD

LOCATION NOTICE FOR LODE MINING CLAIM

NOTICE IS HEREBY GIVEN that the TOOTIE #1  
\_\_\_\_\_ lode mining claim has been located  
by DAVE SEUBERT whose current mailing  
address is 5215 S. DEBORAH DR.  
TEMPE, AZ 85283-2319

BLM Date Stamp	PHOENIX, ARIZONA	2006 APR 21 P 3:18 PM	RECEIVED BLM, AZ STATE OFFICE

The general course of this claim is N20°W and it is situated in MARICOPA  
County, Arizona. This claim is 1460 feet in length and 560 feet in width. This claim runs  
from the location monument on which this location notice is posted approximately 730 feet in a  
N20°W direction to the NORTH end line and 730 feet in a S20°E direction to the  
SOUTH end line. This claim is marked by six monuments, one at each corner and one at the center of each  
end line of the claim.

The location monument on which this notice is posted is situated within Section 30, Township 2  
N, Range 9 E, Gila Salt River Base and Meridian, Arizona and this claim encompasses portions

of the following quarter section (s), section (s), Township (s) and Range (s) \_\_\_\_\_  
NE 1/4 SEC 30, T2N, R9E, SE 1/4 SEC 19, T2N R9E

Gila Salt River Base and Meridian, Arizona.

The locality of this claim with reference to some natural object or permanent monument and additional information  
(if any) concerning its locality are as follows: THE CENTER OF THE CLAIM IS  
APPROXIMATELY 3900 FEET WEST OF THE SUPERSTITION WILDERNESS  
BOUNDARY AND 4400 FEET NORTH OF FIRST WATER ROAD

DATED AND POSTED on the ground this 9th day of APRIL, 2006.

LOCATOR (S) DANIEL A. WELCH & DAVE SEUBERT  
Daniel Welch Dave Seubert

Form MCF100  
Revised July 2005

AMC 371569

RECEIVED  
U.L.M. AZ STATE OFFICE

2006 APR 21 P 3:15

PHOENIX, ARIZONA

MINING CLAIM MAP

Lode (X) Placer ( )

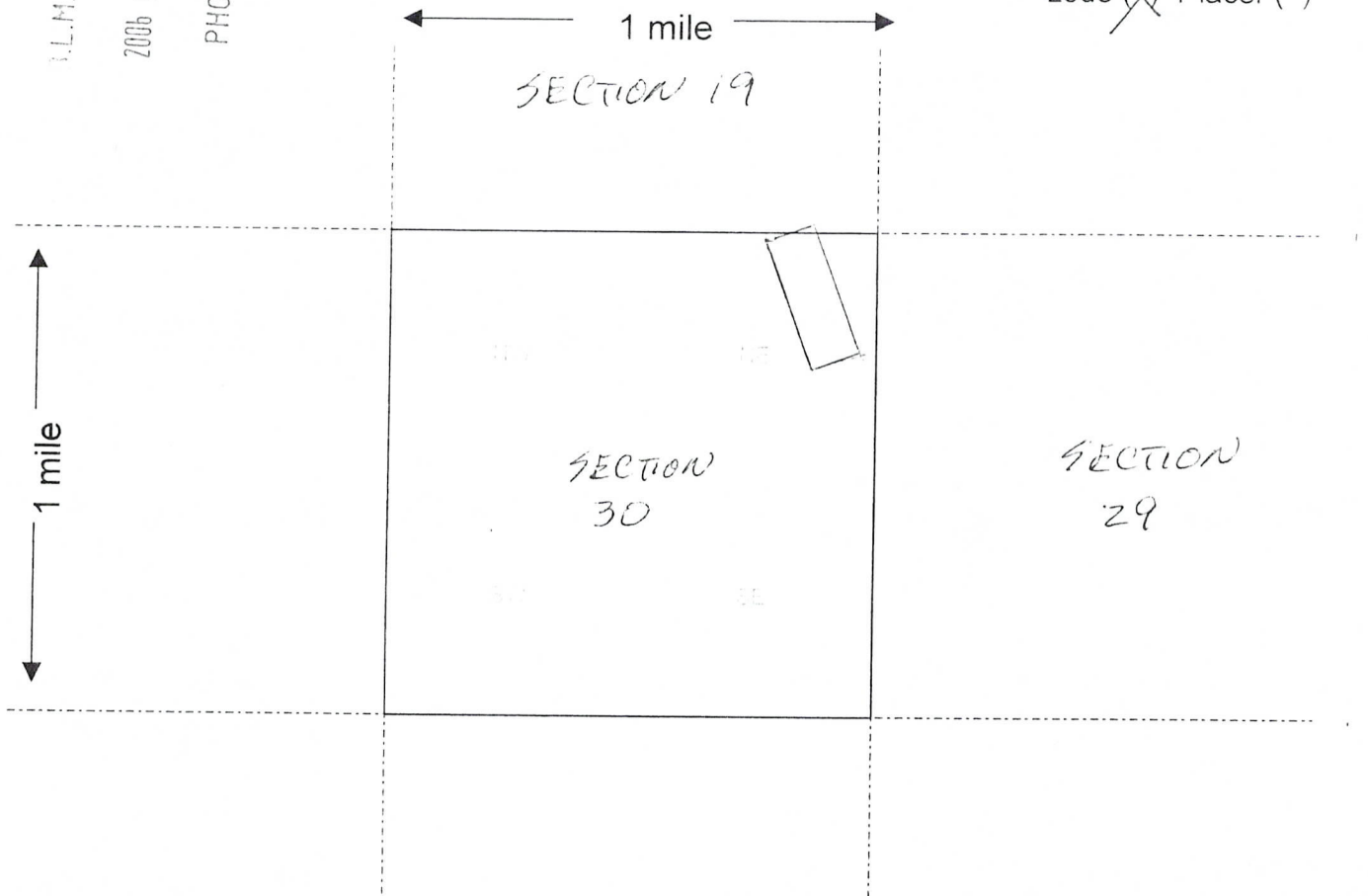

Scale : 1" = 2000 feet



1. The above map depicts the TOOTIE #1 mining claim, which is located in Section (s) 19, 30, Township 2 N, Range 9 E, Gila and Salt River Base and Meridian. MARICOPA County, Arizona.

2. The type of corner and location monuments used are as follows: PVC, WHITE

3. The bearings and distances in degrees and feet between claim corners are as depicted on the map.

Form MCF100a  
Revised July 2005

This form is available from the Arizona Department of Mines & Mineral Resources and may be reproduced.

AMC 371569

Input Parameters for Geographic Report with Land

System Id = CR

Admin State = AZ

Geo State =

Casetype Begins With

Case Disp Txt = AUTHORIZED, CANCELLED, EXPIRED, PENDING, REJECTED, RELINQUISHED, VOID, WITHDRAWN

Mer Twp Rng =

Section =

Mtrs = 14 0020N 0090E 029, 14 0020N 0090E 030

Commodity =

Commodity Txt =

Pending Org =

Pend Org Decode =

Total Rows Returned: 0

# UNSURVEYED TOWNSHIP 2 NORTH RANGE 9 EAST OF THE GILA AND SALT RIVER MERIDIAN, ARIZONA

MARICOPA COUNTY

STATUS OF PUBLIC DOMAIN  
LAND AND MINERAL TITLES

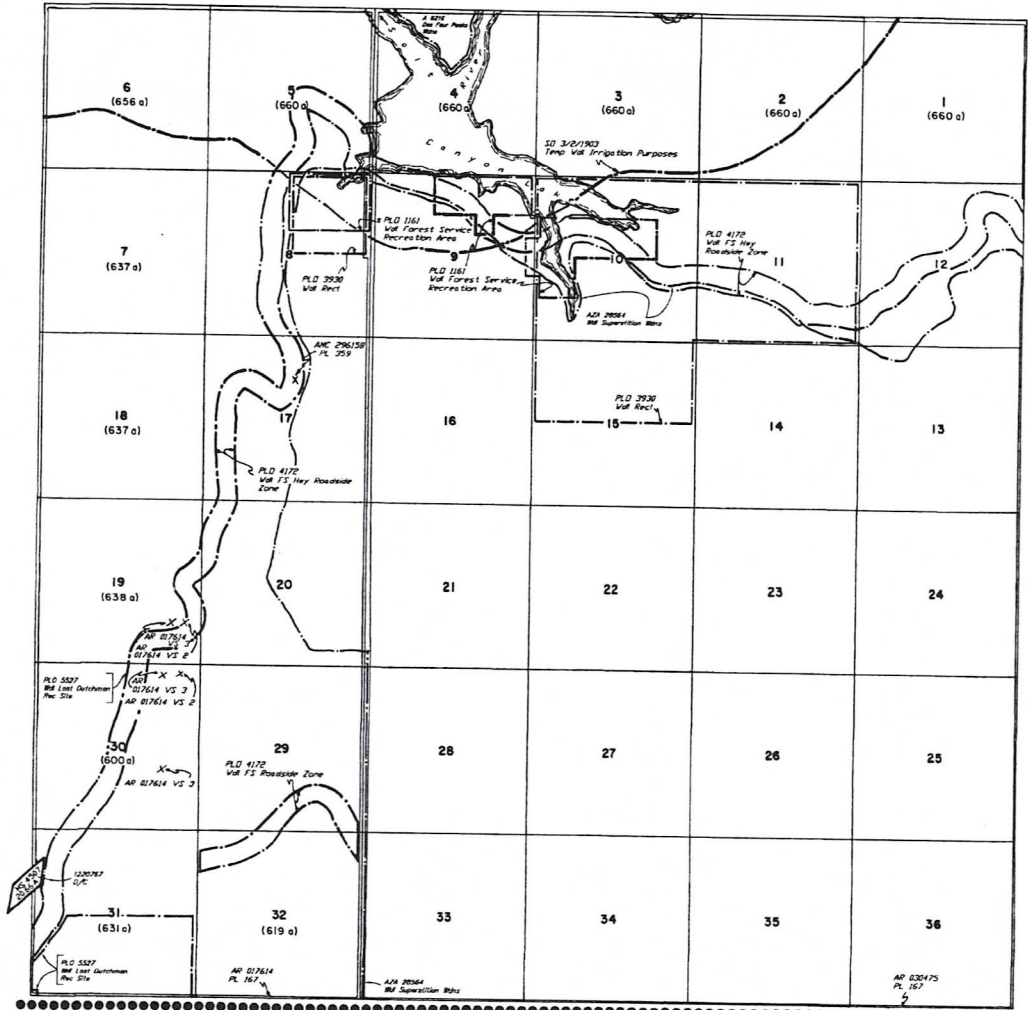

INDEX TO SEGREGATED TRACTS			
RESURVEY	ORIGINAL SURVEY		
TRACT NO	T	R	SUBDIVISION

*FOR ORDERS AFFECTING DISPOSAL OR USE OF UNIDENTIFIED LANDS WITHDRAWN FOR CLASSIFICATION, MINERALS, WATER AND/OR OTHER PUBLIC PURPOSES, REFER TO INDEX OF MISCELLANEOUS DOCUMENTS.*

PROJECTION DIAGRAM NO 61

DIST NO 2

All Trs included in *WR Tonto NF Proc 795 1/31/1908*

All Lds which when surveyed will be within legal subdivisions within 1/2 mile of Salt River included in *WPI Desc B (AR-5) SD 2/15/1917*

MDS 124 SW

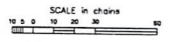
WARNING STATEMENT  
This plat is the Bureau's record of this land and should be used only as a general guide in the absence of original survey data. Recorders are not to be held responsible for errors which may have been committed by them in connection with this survey information. Refer to the original survey for official survey information.

CURRENT TO	GS	T	2 N
9-24-2002	PL	R	9 E